# USBP

## U.S. BULLET PROOFING



BALLISTIC

BLAST

STORM IMPACT

FORCED ENTRY

PROTECTING
PEOPLE AND PROPERTY®

30+ YEARS EXPERIENCE

# USBP

## U.S. BULLET PROOFING

**United States Bullet Proofing, (USBP)** specializes in manufacturing and fabricating of the most advanced, aluminum high security solutions available for ballistic and/or blast, storm impact and forced entry protection.

Our job is ***Protecting People and Property®***, and we take that responsibility very seriously–as evident in the pride, attention to detail and engineering that goes into producing the high-caliber quality products that we manufacture. Our products are used by the highest levels of government and private entities around the world, garnering **USBP** notoriety as an industry leader.

Demand the very best, especially when your life or the lives of others depend on it. ***We look forward to helping you with your next security project.***

BALLISTIC | BLAST | STORM IMPACT | FORCED ENTRY

## WHY USBP

### CUSTOMER-FOCUSED

Customers are our #1 priority and we are committed to delivering a best-in-class customer service experience to ensure your project is smooth from beginning to end.

### QUALITY

A great deal of engineering goes into our products to provide the optimal levels of protection, long-lasting durability, an aesthetically-pleasing appearance and fully tested solutions to satisfy all of today's modern architectural design standards.

### CUSTOM CAPABILITIES

We are well-renowned for our ability to provide tailor-built solutions that make your project vision a reality.

### INNOVATION

We are renowned for our innovative solutions that enhance the protection, functionality, quality, energy efficiency, durability and ease of installation for our customers.

### PRODUCT GUARANTEE

We stand behind all of our products and offer a **1-year limited warranty** ensuring you the peace of mind that your product will be free from any issues or manufacturing defects.







# HIGH SECURITY ACCESSORIES

## VOICE COMMUNICATIONS



### USST

**NATURAL VOICE COMMUNICATION DEVICE**

- UL 752 Level 1-3 Ballistic Protection
- Stainless steel, evenly spaced, concentric louvers



### UST 3

**ELECTRONIC COUNTERTOP COMMUNICATION DEVICE**

- Through countertop wiring eliminates hole in protective glazing
- Ballistic rating not required since not part of ballistic protection system



### UST 1

**WINDOW MOUNTED AMPLIFIED COMMUNICATION DEVICE**

- UL 752 Levels 1-3 Ballistic Protection
- Provides amplified clear voice communications

### NEW!

**WINDOW MOUNTED UL 752 LEVEL 8 AMPLIFIED COMMUNICATION DEVICE**

- UL 752 Levels 1-8 Ballistic Protection
- Provides amplified clear voice communications with high-level protection from high power rifles
- Includes a microphone and speaker for both window mount and counter for staff positions



THROUGH GLASS SPEAKER



MICROPHONE WITH SPEAKER

## TRAYS + DRAWERS



### USDT 100

**RECESSED DEAL TRAY**

- UL 752 Level 1-8 Ballistic Protection
- 10" W x 8"D x 1-3/8"H large transfer area
- 12" x 10" overall size (with flanges)
- Optional surface mount and counter available
- Stainless steel finish
- Custom sizes available



### USDT 94

**SLIDING RECESSED DEAL TRAY**

- UL 752 Level 1-8 Ballistic Protection
- 7-3/4" W x 6-1/4" L x 1-1/4"H transfer area
- Optional surface mount and counter available
- Stainless steel finish
- Custom sizes available

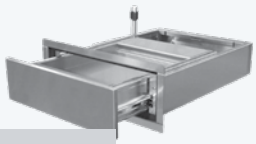

### USDT 150

**PASS-THRU DRAWER**

- UL 752 Level 1-8 Ballistic Protection
- 13-3/4" W x 20" L x 4"H transfer area
- Stainless steel finish



### USDD 330

**PASS-THRU DRAWER WITH INTEGRATED COMMUNICATIONS**

- UL 752 Level 1-8 Ballistic Protection
- 13-3/4" W x 6-1/8" H x 10-3/8" L transfer area
- Stainless steel



### USDD 198

**PASS-THRU DRAWER WITH DEAL TRAY**

- UL 752 Level 1-8 Ballistic Protection
- Removable deal tray allows for passing large objects
- Stainless steel



### USCPR

**CLEAR PACKAGE RECEIVER**

- UL 752 Levels 1-3 Ballistic Protection
- 16" W x 16" H x 16" D
- Interlock prevents opening of both doors simultaneously

# HIGH SECURITY DOORS

**USBP's** high security aluminum doors are designed to provide all types of protection while offering a modern and aesthetically pleasing appearance and long-lasting durability with a light-weight composition for easier handling. Our doors incorporate top quality hardware and a reinforced heavyweight hinge to ensure your door will be reliable and easy to operate and maintain.









FULL



HALF



DOUBLE



OPAQUE

## USAD 1000 ALUMINUM DOOR

### USBP CERTIFICATION OR TESTING STANDARDS

(TESTED TO LISTED OR EQUIVALENT STANDARD)

- **BALLISTICS:** UL752 Levels 1-8
- **BLAST:** Calculations to be provided per GSA/ISC and UFC

- **FRAME PROFILE:** 2.5"W x 4.5"D
- **DOOR SIZE:** 3' x 7' with custom sizes available
- **DOOR THICKNESS:** 2-3/4"
- **STILES:** Monumental (5-5/16")
- **FULL, HALF, DOUBLE OR OPAQUE**
- **GLAZING THICKNESS:** 1" – 2-1/8"





FULL



HALF



DOUBLE



OPAQUE

## USAD 1000 15R ALUMINUM DOOR

### USBP CERTIFICATION OR TESTING STANDARDS

(TESTED TO LISTED OR EQUIVALENT STANDARD)

- **BALLISTICS:** DOS SD-STD-01.01, Department of State Rifle Ratings (7.62 and 5.56)
- **BLAST:** Calculations to be provided per GSA/ISC and UFC
- **FORCED ENTRY:** DOS SD-STD- 01.01, Department of State 5 and 15 minutes ratings

- **FRAME PROFILE:** 3"W x 5"D
- **DOOR SIZE:** 3' x 7' with custom sizes available
- **DOOR THICKNESS:** 2.5"
- **GLAZING THICKNESS:** 1-1/2"

Ask about **USBP's** patented ***Quick-Throw Thumb Turn*** available on all USAD 1000 15R doors, which provides a fast and intuitive locking mechanism for emergency situations.

### DOOR OPTIONS:

- The USAD 1000 door is available as single or double doors swinging or single sliding configuration. Glass side lites and / or transoms are available. The USAD 1000 15R is only available as a single door configuration.
- Standard finish on all aluminum products is clear or dark bronze anodized. Custom color, Kynar paint, wood finish, and stainless steel cladding are also available.
- All doors are custom made and can be designed to interface with any building automation and electronic security system.
- Available with a wide range of hardware options including commercial mortise locksets, rim mounted exit devices, magnetic locks and automatic operators.

**NOTE** Standard USAD 1000 doors are factory-assembled and field- glazed, while USAD 1000 15R doors are factory-assembled and factory-glazed. Single doors are shipped pre-hung in **USBP's** security frames.

# HIGH SECURITY DOOR OPTIONS

## STANDARD FINISH



CLEAR ANODIZED



DARK BRONZE ANODIZED

## HARDWARE OPTIONS

USBP delivers an array of hardware solutions suited for any security application. Shown here are our best-selling and trusted options, but consult with our security specialists to explore solutions tailored to your own requirements.



LADDER PULL



PANIC BAR

## WOOD FINISH OPTIONS

USBP offers 14 wood finish options, each featuring a realistic wood grain design applied to our aluminum system using a sublimation process. This advanced technique provides exceptional durability and weather resistance—resulting in a high-quality, long-lasting finish with a stunning visual appeal.



KNOTTY PINE



COLONY MAPLE



EUROPEAN CHERRY



OAK



TABLE CHERRY



AMERICAN MAPLE



GOLDEN OAK



WOOD TEAK



CHERRY



CHERRY WITH FLAME



NATIONAL WALNUT



DARK WALNUT



AGED DARK OAK



AGED LIGHT OAK

# HIGH SECURITY WINDOWS

**USBP's** high-security aluminum windows are designed to deliver comprehensive protection against multiple threat types. For enhanced energy efficiency, we also offer a specialized line of products featuring a full thermal break—ensuring you don't have to compromise security for sustainability.




## USAW 200

### OPERABLE INSWING INTERIOR ALUMINUM WINDOW

**USBP CERTIFICATION OR TESTING STANDARDS**
(TESTED TO LISTED OR EQUIVALENT STANDARD)

- **BALLISTICS:** UL 752 Levels 1-8
- **BLAST:** Calculations to be provided per GSA/ISC and UFC

- **FRAME SIZE:** 1-1/2"W x 4-1/8"D
- **GLAZING THICKNESS:** 1" to 2-1/8"
- **APPLICATIONS:** Back-glaze system to protect specific area of a building without affecting exterior architectural appearance.




## USAW 300

### FIXED INTERIOR ALUMINUM WINDOW

**USBP CERTIFICATION OR TESTING STANDARDS**
(TESTED TO LISTED OR EQUIVALENT STANDARD)

- **BALLISTICS:** UL 752 Levels 1-8

- **FRAME SIZE:** 1-1/2" x 4-1/8" with custom sizes available
- **GLAZING THICKNESS:** 1" to 2-1/8"
- **APPLICATIONS:** Ideal for transaction window in secure office within a building




## USAW 400

### FIXED EXTERIOR ALUMINUM WINDOW

**USBP CERTIFICATION OR TESTING STANDARDS**
(TESTED TO LISTED OR EQUIVALENT STANDARD)

- **BALLISTICS:** UL 752 Levels 1-8
- **BLAST:** Calculations to be provided per GSA/ISC and UFC

- **FRAME SIZE:** 2-1/2"W x 4-1/2"D with custom sizes available
- **GLAZING THICKNESS:** 1 to 2-1/8"
- **APPLICATIONS:** Ribbon, store front, curtain wall and punched openings

*Available with thermally enhanced or full 1" thermally broken frame for optimal energy conservation.*

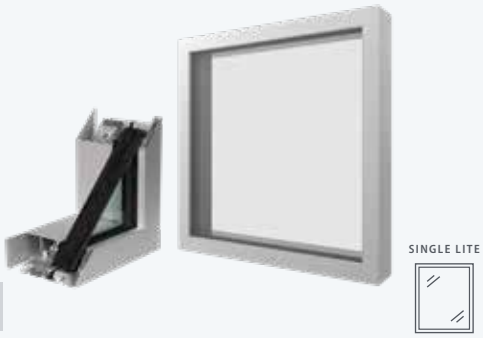


## USAW 800

### HIGH SECURITY - FIXED EXTERIOR ALUMINUM WINDOW

**USBP CERTIFICATION OR TESTING STANDARDS**
(TESTED TO LISTED OR EQUIVALENT STANDARD)

- **BALLISTICS:** DOS SD-STD-01.01, Department of State Rifle Ratings (7.62 and 5.56)
- **BLAST:** Calculations to be provided per GSA/ISC and UFC
- **FORCED ENTRY:** DOS SD-STD-01.01, Department of State 5 and 15 minutes ratings
- **ENERGY EFFICIENT:** ASTM E283, ASTM 330, ASTM 331 AND AAMA 501.1, NFRC 100/200/500 AND AAMA 501.5
- **ACOUSTIC TESTING:** ASTM E90, E413, E1332 AND E2235

- **FRAME SIZE:** 2-1/2"W x 6"D
- **GLAZING THICKNESS:** 1" to 2-3/8"
- **APPLICATION:** Any location where an extremely high level of forced entryprotection is required

*Full thermally broken frame system for optimal energy conservation*

# HIGH SECURITY WINDOW OPTIONS

**WINDOWS OPTIONS:**

1. **USBP** has extensive experience in security glass laminates and can assist you in determining the appropriate level of glazing required for your project at a very competitive price.
2. Standard finish on all aluminum products is clear or dark bronze anodized. Custom color, Kynar paint, wood finish (same options as doors) and stainless steel cladding are also available.
3. Custom color, paint, aluminum, brass and stainless steel cladding are also available.
4. **ACCESSORIES:** Select products are available with built-in accessories such as deal trays, communication devices or transaction drawers. Contact **USBP** or refer to our accessories section for more details.

# WALL ARMOR

USBP offers a complete line of fiberglass and steel wall armor to ensure the walls of your facility are fully protected.

Wall armor is ideal for all of the walls which surround bullet resistant curtain walls, storefront or transaction systems to ensure you have a complete and formidable protective barrier for your facility.

### USBP CERTIFICATION OR TESTING STANDARDS

- **BALLISTICS:** UL 752 Levels 1-8
- **STANDARD PANEL SIZE:** 48" x 96"' with custom sizes available



**BALLISTIC FIBERGLASS**



**BALLISTIC STEEL**

# SECURITY VESTIBULE PACKAGE




1. SECURITY DOORS AND STOREFRONT SYSTEM
2. RECEPTION OR TICKET WINDOW
3. WALL ARMOR
4. PACKAGE RECEIVERS OR TRANSACTION DRAWERS

**Protect Your Entryway with a Comprehensive Ballistic Vestibule System**

Secure access is no longer optional—it's essential. USBP provides fully ballistic-rated security vestibules designed to safeguard both people and property. Our solutions are engineered for maximum protection and ease of integration.

Connect with a USBP security expert today to discover how we can elevate your building's defense.

# STORM IMPACT
# WINDOWS & DOORS

**USBP's storm impact windows and doors** are engineered, tested, and certified to deliver complete protection in the most severe weather conditions. Featuring FEMA-tested systems with high ballistic ratings, our products undergo rigorous pressure and high-wind impact testing to withstand wind speeds up to 250 mph. Tested to meet stringent industry standards, USBP solutions help safeguard people and property during the most violent storms while supporting eligibility for FEMA grant funding.



## USAD 1000 FEMA DOOR

### STORM IMPACT & BALLISTIC SECURITY DOOR

#### USBP CERTIFICATION OR TESTING STANDARDS

- **STORM IMPACT:** ICC 500 (2023), FEMA P-361 (2024) Ed. 5
  - Design Tornado Pressure: +248 / -312 psf
  - Design Hurricane Pressure: +167 / -223 psf
  - Impact Rating: 15lb @ 100 mph
- **BALLISTICS:** UL 752, Level 5 - 11th Edition, UL-RF-B - 12th Edition

- **TYPE:** Single leaf, glazed door assembly
- **SWING:** Outswing
- **DOOR PROFILE:** 3"W x 5"D
- **DOOR HANDLING:** Left-Hand / Reverse or Right-Hand / Reverse
- **GLAZING MAKEUP:** Proprietary USBP-designed 1-3/4" clear multi-ply glass and polycarbonate composition

---




## USAW 650 FEMA WINDOW

### STORM IMPACT & BALLISTIC SECURITY WINDOW

#### USBP CERTIFICATION OR TESTING STANDARDS

- **STORM IMPACT:** ICC 500 (2023), FEMA P-361 (2024) Ed. 5
  - Design Tornado Pressure: +248 / -312 psf
  - Design Hurricane Pressure: +167 / -223 psf
  - Impact Rating: 15lb @ 100 mph
- **BALLISTICS:** UL 752, Level 5 - 11th Edition, UL-RF-B - 12th Edition
- **ENERGY EFFICIENT:** NFRC 102-2026, U-FACTOR 0.44 Btu/hr • ft2 • °F
- **AIR INFILTRATION /EXFILTRATION AND WATER PENETRATION:** ASTM E283 / E283M (2019), ASTM E331-00 (2023)

- **FRAME SIZE:** 2-1/2"W x 6-1/2"D
- **GLAZING MAKEUP:** Proprietary USBP-designed 2-1/4" insulated glass and polycarbonate composition featuring a low-E coating and Argon gas fill for enhanced thermal performance and energy efficiency.
- **APPLICATION:** Any location where an extremely high level of extreme weather and high security is required.

*Full thermally broken frame system for optimal energy conservation*

# BALLISTIC STANDARDS

The most common ballistic standards is UL 752. When ordering products, please specify the required level of ballistic and if unsure, be sure to consult with one of our security consultants.

## UL 752 STANDARD FOR BALLISTIC PROTECTION RATINGS

| RATING | WEAPON | AMMUNITION | WEIGHT (grains) | WEIGHT (grams) | MINIMUM FPS | MAXIMUM FPS | NO. OF SHOTS |
|---|---|---|---|---|---|---|---|
| Level 1 |  Beretta 92 Compact |  9mm Full Metal Copper Jacket with Lead Core | 124 | 8.0 | 1175 | 1293 | 3 |
| Level 2 | 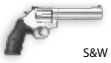 S&W Model 686 |  .357 Magnum Jacketed Lead Soft Point | 158 | 10.2 | 1250 | 1375 | 3 |
| Level 3 |  Colt Anaconda |  .44 Magnum Lead Semi-Wadcutter Gas Checked | 240 | 15.6 | 1350 | 1485 | 3 |
| Level 4 |  Ruger American |  .30 Caliber Rifle Lead Core Soft Point (.30-06 caliber) | 180 | 11.7 | 2540 | 2794 | 1 |
| Level 5 |  Springfield Armory M14 |  7.62mm Rifle Lead Core, Full Metal Copper Jacket Military Ball (.308 caliber) | 150 | 9.7 | 2750 | 3025 | 1 |
| Level 6 |  Beretta 92 Compact |  9mm Full Metal Copper Jacket with Lead Core | 124 | 8.0 | 1400 | 1540 | 5 |
| Level 7 |  Colt AR15 |  5.56mm Rifle Full Metal Copper Jacket with Lead Core | 55 | 3.56 | 3080 | 3383 | 5 |
| Level 8 |  Springfield Armory M14 |  7.62mm Rifle Lead Core Full Metal Copper Jacket Military Ball (.308 caliber) | 150 | 9.7 | 2750 | 3025 | 5 |
| Level 9 |  M1 Garand |  .30 Caliber .30-06 Armor Piercing Full Metal Copper Jacket | 166 | 10.8 | 2715 | 2987 | 1 |
| Level 10 |  Barrett 82A1 |  .50 Caliber Rifle, Lead Core Full Metal Copper Jacket, Military Ball (M2) | 709.5 | 45.9 | 2810 | 3091 | 1 |
| Shotgun |  Benelli M2 |  12-Gauge Rifled Lead Slug<br> 12-Gauge 00 Buckshot (12 pellets) | 1.0 oz.<br>1.5 oz. | 28.3<br>42.0 | 1585<br>1200 | 1744<br>1320 | 3<br>3 |

USBP

U.S. BULLET PROOFING

**United States Bullet Proofing (USBP)** provides the most advanced Ballistics, Blast, Storm Impact and Forced Entry protection solutions available.

Our job is ***Protecting People and Property®!***

Contact us today to discuss the protective needs of your next project.


**1.800.363.8328**

**INFO@USBP.COM**

**USBP.COM**

**16201 BRANCH COURT**
**UPPER MARLBORO, MD 20774**


PROTECTING
PEOPLE AND PROPERTY®

30+ YEARS EXPERIENCE

SPECIALTY
FENESTRATION GROUP

MADE IN THE USA